

V CLEARANCE FIREPLACE (N.I.C.)	
TYPE OF FINISH	SEE FINISH SCHEDULE
UNIT WEIGHT	SEE FINISH SCHEDULE
FINISH MATERIAL	SEE FINISH SCHEDULE
FINISH WEIGHT	SEE FINISH SCHEDULE
FINISH THICKNESS	SEE FINISH SCHEDULE

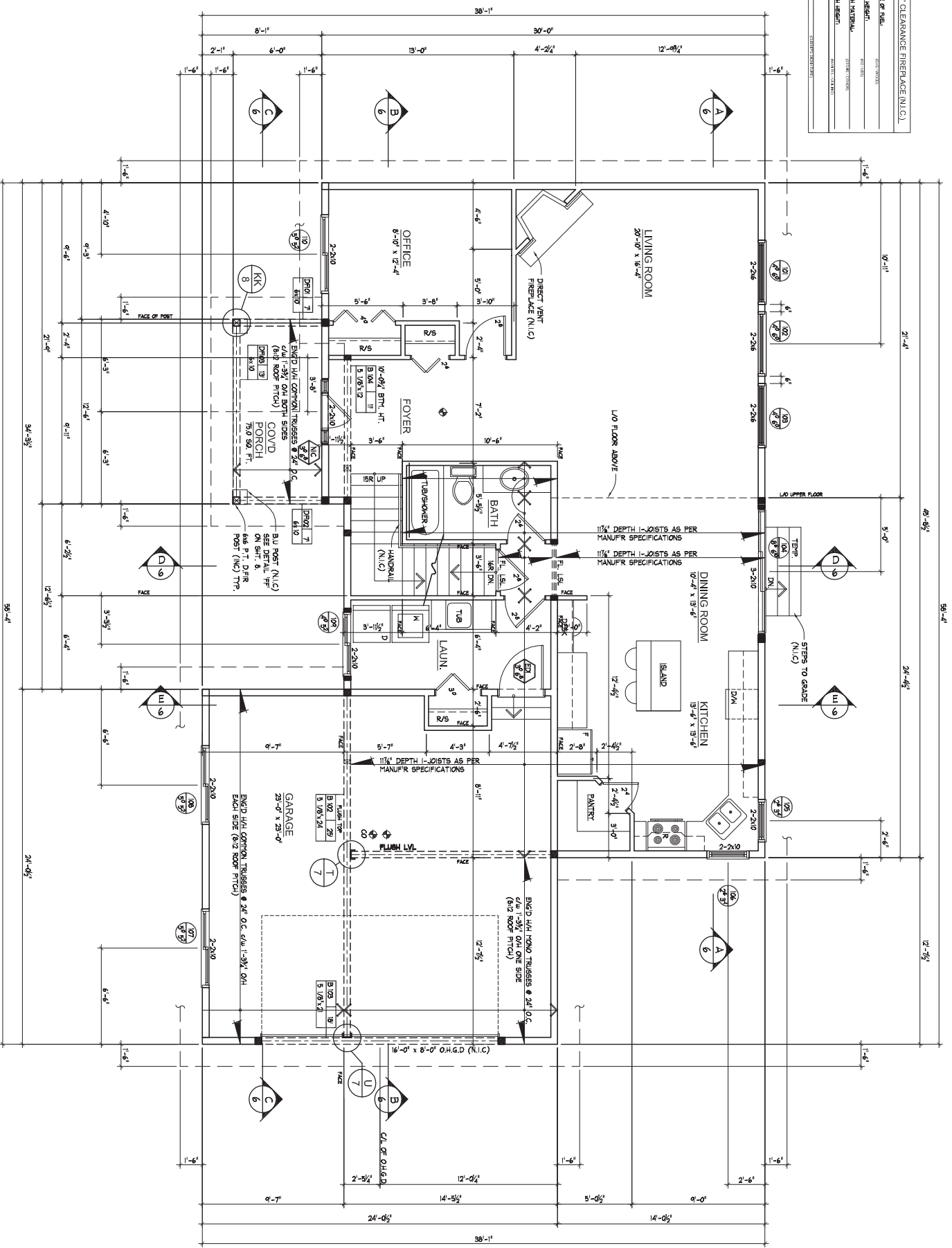

# MAIN FLOOR PLAN

1181.90 SQ. FT. w/566.35 SQ. FT. GARAGE  
1834.81 TOTAL SQ.FT.

ALL INTERIOR AND EXTERIOR RAKED WALLS ARE TO BE FRAMED FULL HEIGHT w/ BLOCKING @ 8'-0" o.c.  
STUDS EXCEEDING 20' IN LENGTH ARE TO BE 2X4 LAMINATED STUDS w/ STAGGERED JOINTS

- - INDICATES GLULAM POST
- - INDICATES NAIL-LAM POST (SOLID BEARING)
- - INDICATES POINT LOAD

PLANS APPROVED FOR MANUFACTURE

DATE \_\_\_\_\_

CUSTOMER'S SIGNATURE \_\_\_\_\_ SALESPERSON'S SIGNATURE \_\_\_\_\_



The contractor (builder) is held responsible for checking and verifying all dimensions and materials to be used in the construction of the project. It is the responsibility of the contractor to provide all necessary permits and approvals for the project.

Every notation followed by "N.I.C." indicates that the item is "Not Included in Contract"

Drawn by: \_\_\_\_\_  
 Check by: \_\_\_\_\_  
 Date: \_\_\_\_\_

THIS DRAWING IS THE PROPERTY OF LINWOOD HOMES LTD, AND IS SUBJECT TO COPYRIGHT PROTECTION. IT IS TO BE USED FOR THIS PROJECT ONLY. IT IS NOT TO BE REPRODUCED WITHOUT THE CONSENT OF LINWOOD HOMES LTD IN WRITING. THIS DRAWING IS PART OF PURCHASE AGREEMENT & AMENDMENTS: # 712-0021

THIS DRAWING IS THE PROPERTY OF LINWOOD HOMES LTD, AND IS SUBJECT TO COPYRIGHT PROTECTION. IT IS TO BE USED FOR THIS PROJECT ONLY. IT IS NOT TO BE REPRODUCED WITHOUT THE CONSENT OF LINWOOD HOMES LTD IN WRITING. THIS DRAWING IS PART OF PURCHASE AGREEMENT & AMENDMENTS: # 712-0021

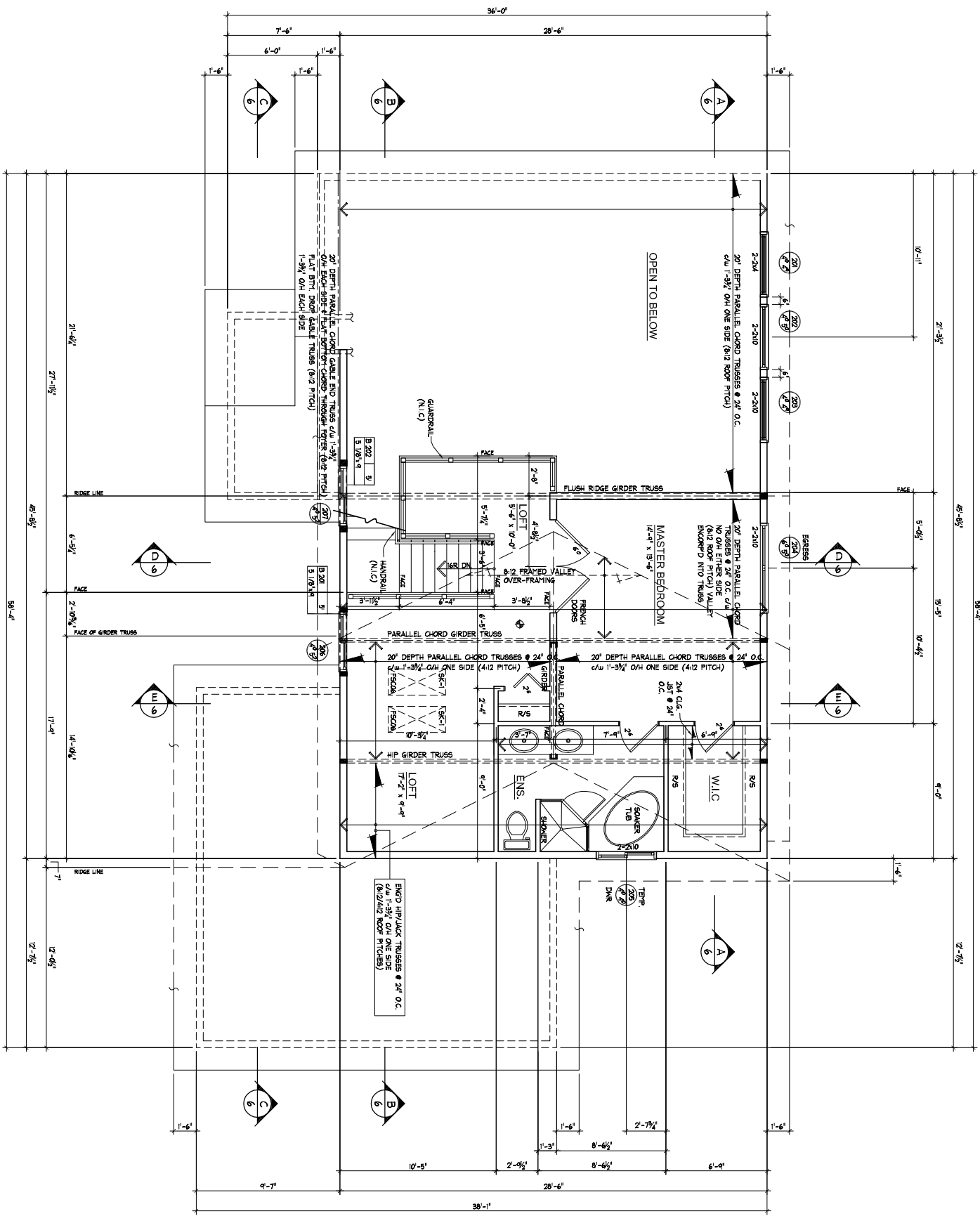

# UPPER FLOOR PLAN

672,91 SQ. FT.

- ALL INTERIOR AND EXTERIOR RAKED WALLS ARE TO BE FRAMED FULL HEIGHT w/ BLOCKING @ 8'-0" o.c.
- STUDS EXCEEDING 20' IN LENGTH ARE TO BE 2x2x LAMINATED STUDS w/ STAGGERED JOINTS
- - INDICATES GLU-LAM POST
- - INDICATES NAIL-LAM POST (SOLID BEARING)
- ⊙ - INDICATES POINT LOAD

PLANS APPROVED FOR MANUFACTURE

DATE \_\_\_\_\_

CUSTOMER'S SIGNATURE \_\_\_\_\_ SALESPERSON'S SIGNATURE \_\_\_\_\_



The contractor (builder) is held responsible for checking and verifying all dimensions and materials to be used on the job. All dimensions and materials shall be reported immediately to Linwood Homes for consideration and approval.

Every notation followed by "N.L.C." indicates that the item is "Not Included in Contract"

VERSION NUMBER:	VERSION 2
DATE:	AUGUST 30, 2011
SALES OFFICE:	SPRING LAKE/WILCOX
SALESREP:	RAVENSWILLIAMS
MODEL:	CUSTOM
CUSTOMER:	DESIGN
OWNER:	BAIRD
PROJECT NUMBER:	712-0021
DATE:	3/2/11